ProbeChem®
Expedite Your Scientific Research

Certificate of Analysis

WWW.PROBECHEM.COM

Global Supplier of Chemical Probes, Inhibitors & Agonists.

Product Name : Alcaftadine
Cat. No. : PC-45163
CAS No. : 147084-10-4
Batch No. : PC-4516301
Chemical Name : 5H-Imidazo[2,1-b][3]benzazepine-3-carboxaldehyde, 6,11-dihydro-11-(1-methyl-4-piperidinylidene)-

PHYSICAL AND CHEMICAL PROPERTIES

Molecular Weight : 307.3895
Molecular Formula : $C_{19}H_{21}N_3O$
Storage :

Powder	-20°C	3 years
	4°C	2 years
In solvent	-80°C	6 months
	-20°C	1 month

Chemical Structure :

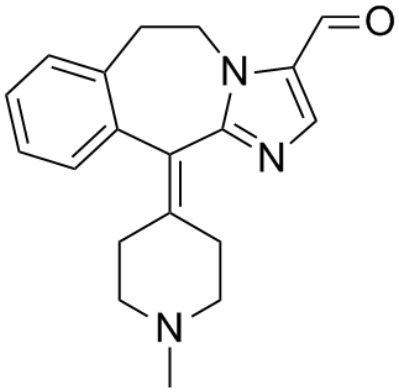

ANALYTICAL DATA

Appearance : Solid powder
^{1}H NMR Spectrum : Consistent with
HPLC : Consistent with
NP : Consistent with
Purity (HPLC) : >98%
Conclusion : The product has been tested and complies with the given specifications.

Caution: Product has not been fully validated for medical applications. Lab Use Only!

E-mail: tech@probechem.com